

LAY OUT BELONGING TO "PATHANKOT COLLEGE OF EDUCATION" AT VILLAGE MAMOON OPP. CANADA PALACE - PATHANKOT - 145001
 PROMOTED BY A & M FOUNDATION HB NO. 378, KHASRA NO. 2522 / 2268 / 2 / I. PLOT AREA 10 K - 10 MERLA 4020.44 SQMT.

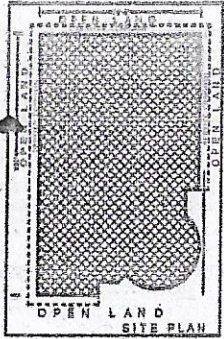
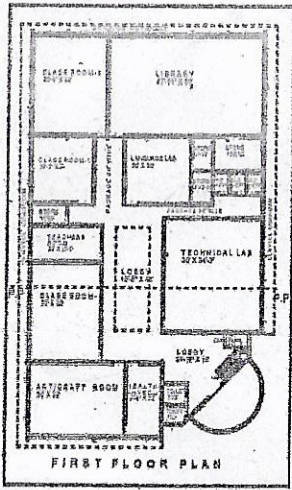
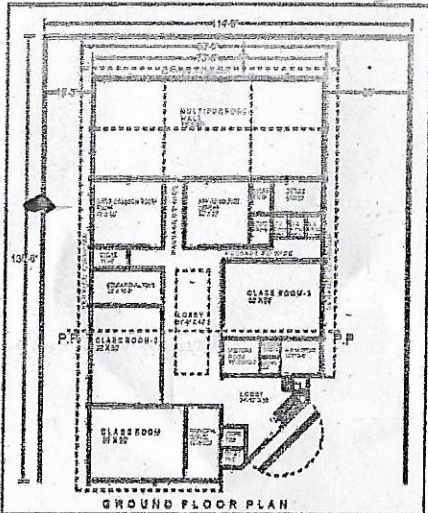

SPECIFICATIONS

1:4:8 LEAN CEMENT CONCRETE IN FOUNDATIONS
 1:6 CEMENT MORTAR USED IN FIRST CLASS BRICK MASONRY IN FOUNDATION AND SUPERSTRUCTURE
 FIRE DETECTORS ARE PROVIDED AS PER REQUIREMENT
 FIRE HYDRANT SYSTEM ARE PROVIDED AS PER REQUIREMENT
 SLUDGE TANK IS ALSO PROVIDED FOR TOILETS
 DOOR, WINDOW AND ROOF IS MADE UP OF FIRE RESISTING MAT.
 STRUCTURE IS DESIGNED ACCORDING TO THE SPECIFICATIONS PROVIDED BY THE STRUCTURE ENGG. AS APPOINTED BY THE CLIENT.

DETAIL OF AREA

TOTAL PLOT AREA	: 4420.44 SQMT.
COVERED AREA OF GROUND	: 084.14 SQMT.
COVERED AREA OF FIRST FLOOR	: 084.14 SQMT.
COVERED AREA OF CANTEEN	: 148.69 SQMT.
COVERED AREA OF MUMTY	: 10.15 SQMT.
TOTAL COVERED AREA	: 2087.12 SQMT.

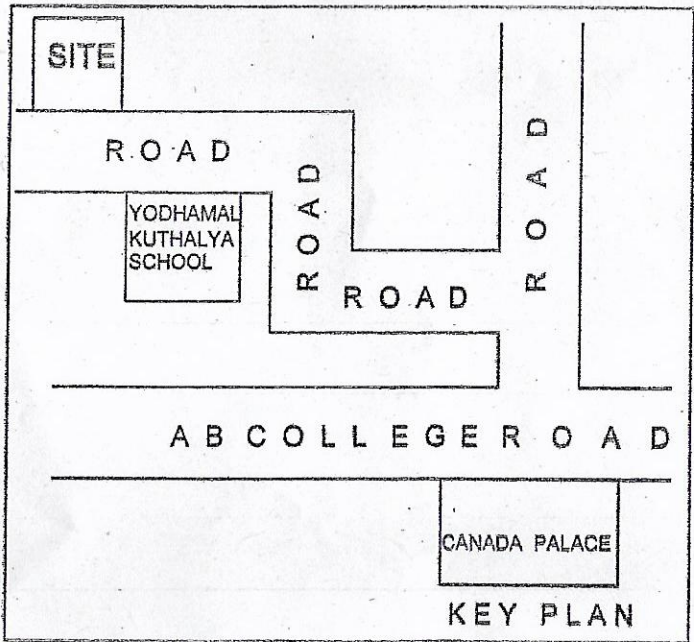
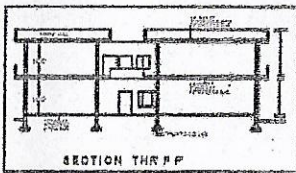
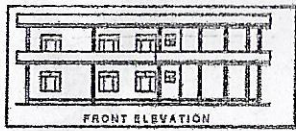

DETAIL OF JOINERY

WINDOW WIDTH ARE SUBJECTIVE AS IN DWG REFERED AS
 D/W - 7'-0" X 8'-0"
 D - 4'-0" X 8'-0"
 D-1 - 3'-6" X 7'-0"
 D-2 - 2'-6" X 7'-0"
 W - 6'-0" X 5'-6"
 V - 3'-0" X 2'-6"

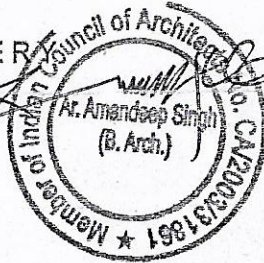

SEAL / SIGN. OF INSTITUTE Principal
 Pathankot College of Education
 Mamoon (Pathankot).

SEAL / SIGN. OF GRAM PANCHAYAT

SEAL / SIGN. OF ARCHITECT.

Principals
 Pathankot College of Education
 Mamoon (Pathankot)